

**SCHEDULE OF JOINTS**

AD ALL GLAZED DOOR	1850 X 2140
E ALL PLAIN DOOR	1120 X 2140
30 DO	930 X 2140
40 DO	640 X 2140
45 DO	750 X 2140
50 METAL DOOR	930 X 2140
55 ALL PLAIN DOOR	1040 X 2140
30 24 GLAZED WINDOW	1750 X 1850
40 DO	1500 X 1850
45 DO	1200 X 1850
50 TRANSPARENT GLASS LOUVER	1300 X 930
V 18 TOP KING POSTER BR. TUB	300 X 300
W 18 TYPED GLASS LOUVER	300 X 315
Y DO	1200 X 920

**REFERENCE**

PROPOSED WORK BROWN	[Symbol]
EXISTING ROAD BROWN	[Symbol]
BOUNDARY LINE BROWN	[Symbol]
WATER LINE BROWN	[Symbol]
SEWER LINE BROWN	[Symbol]

**AREA STATEMENT**

AREA STATEMENT	EQM
PLOT AREA	1 (5941177) 551.254 M <sup>2</sup>
FBI AREA	027.095 M <sup>2</sup>
ALLOWABLE	FGI 1.154 M <sup>2</sup>
GROUND FLOOR	59.074 77.190
FIRST FLOOR	290.454
SECOND FLOOR	290.454
THIRD FLOOR	290.454
TERRACE & LIFT M/C ROOM	37.519
TOTAL AREA	824.436

PLOT COVERAGE CONSUMER : 45% (267.026 M<sup>2</sup>)  
 F.B.I. CONSUMER : 824.436 M<sup>2</sup> (1.49)

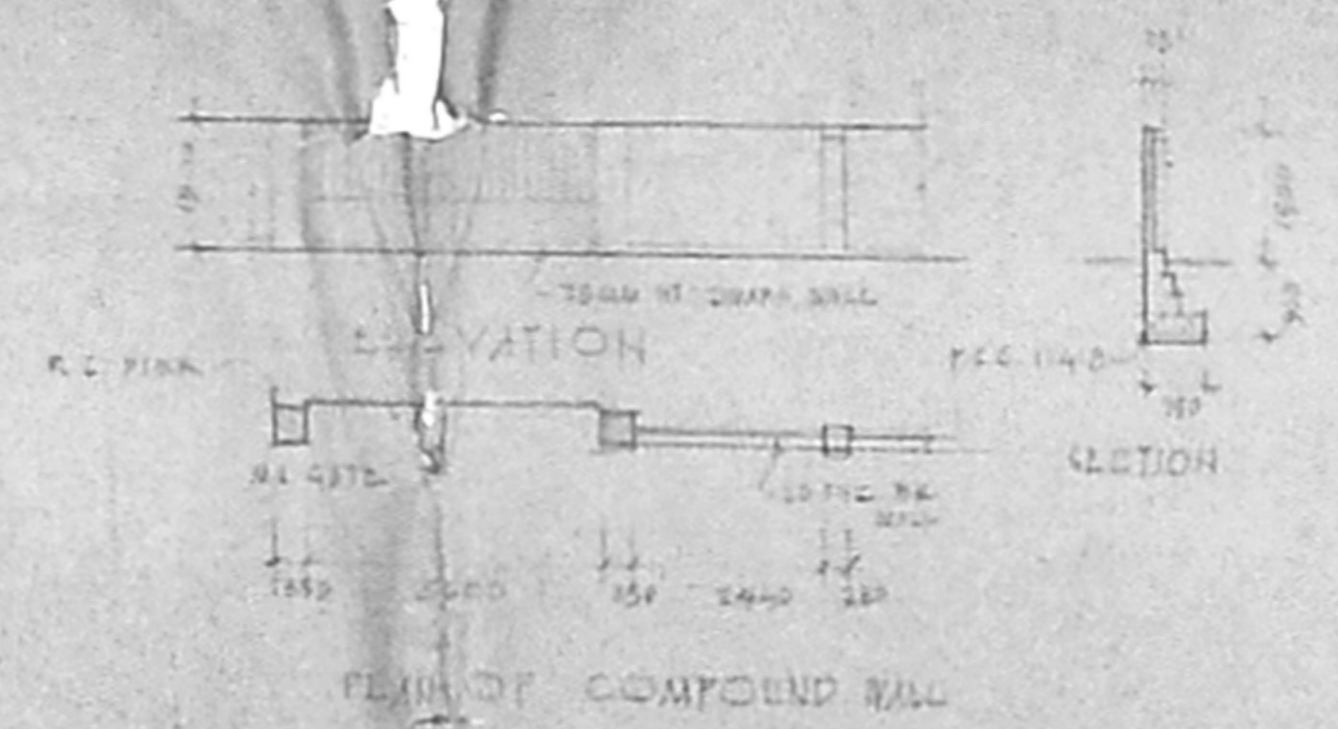
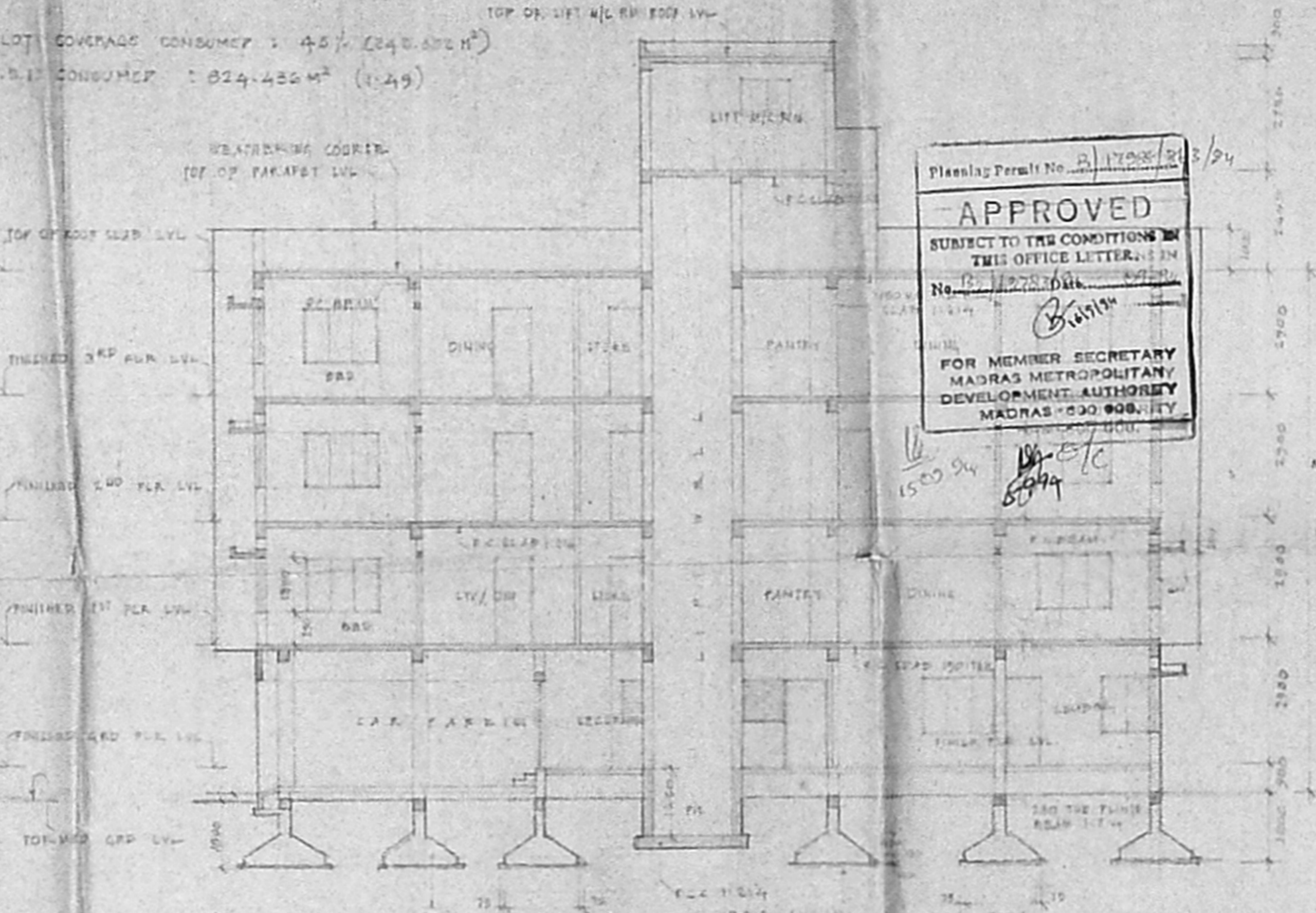
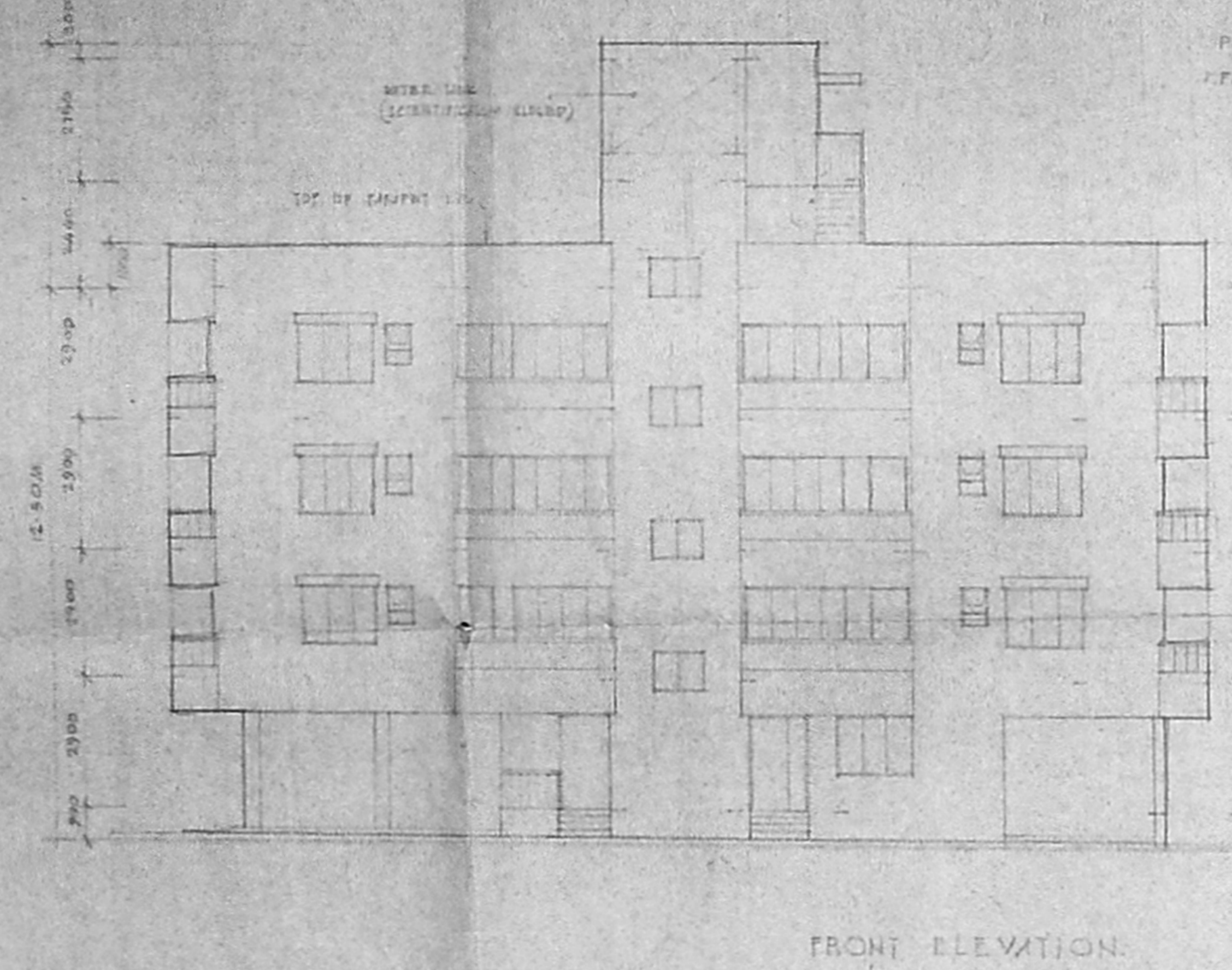

Planning Permit No. B/1008/20/24  
**APPROVED**  
 SUBJECT TO THE CONDITIONS IN THIS OFFICE LETTER, IN No. B/1008/20/24  
 FOR MEMBER SECRETARY  
 MADRAS METROPOLITAN DEVELOPMENT AUTHORITY  
 MADRAS-600 006, INDIA

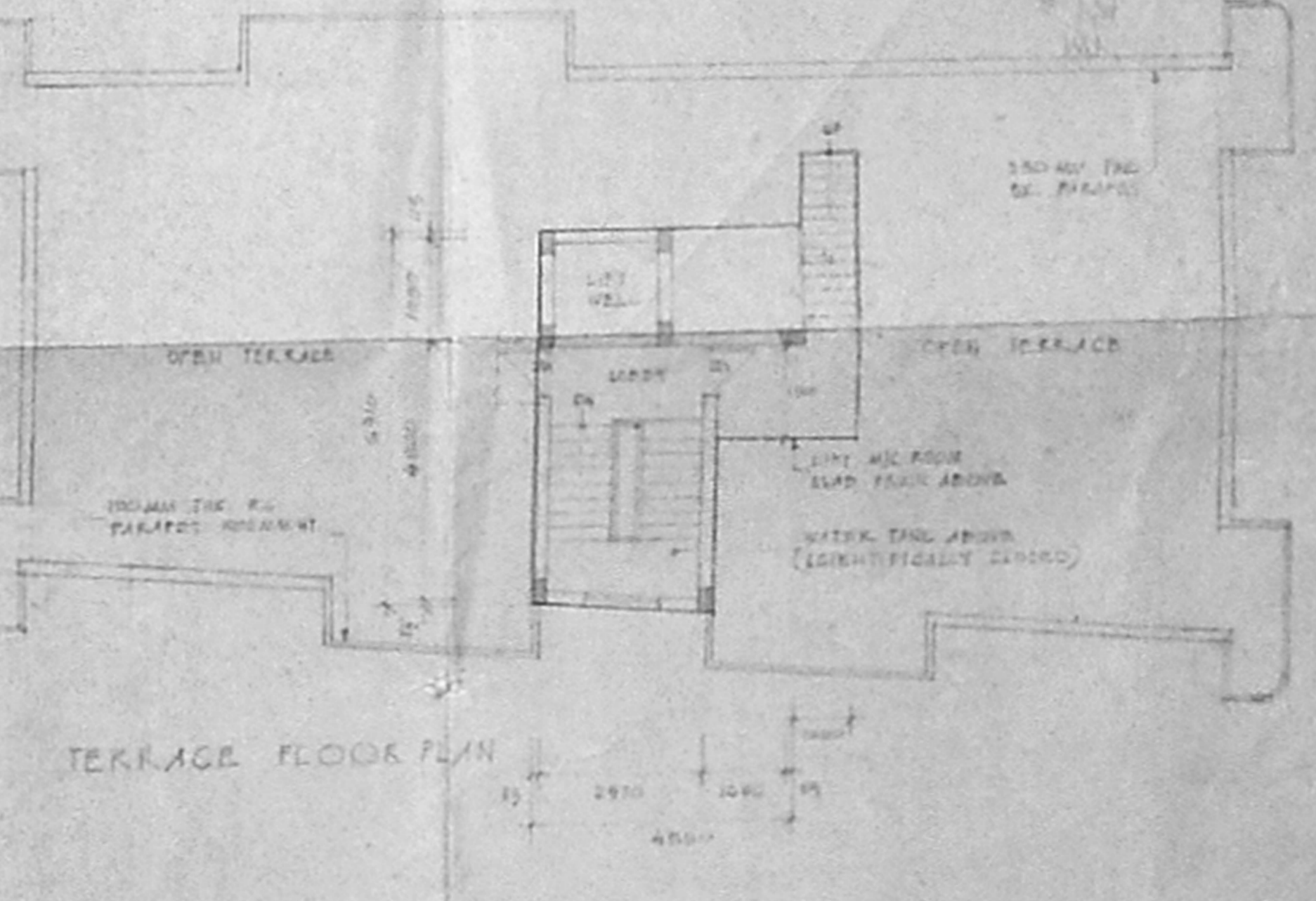
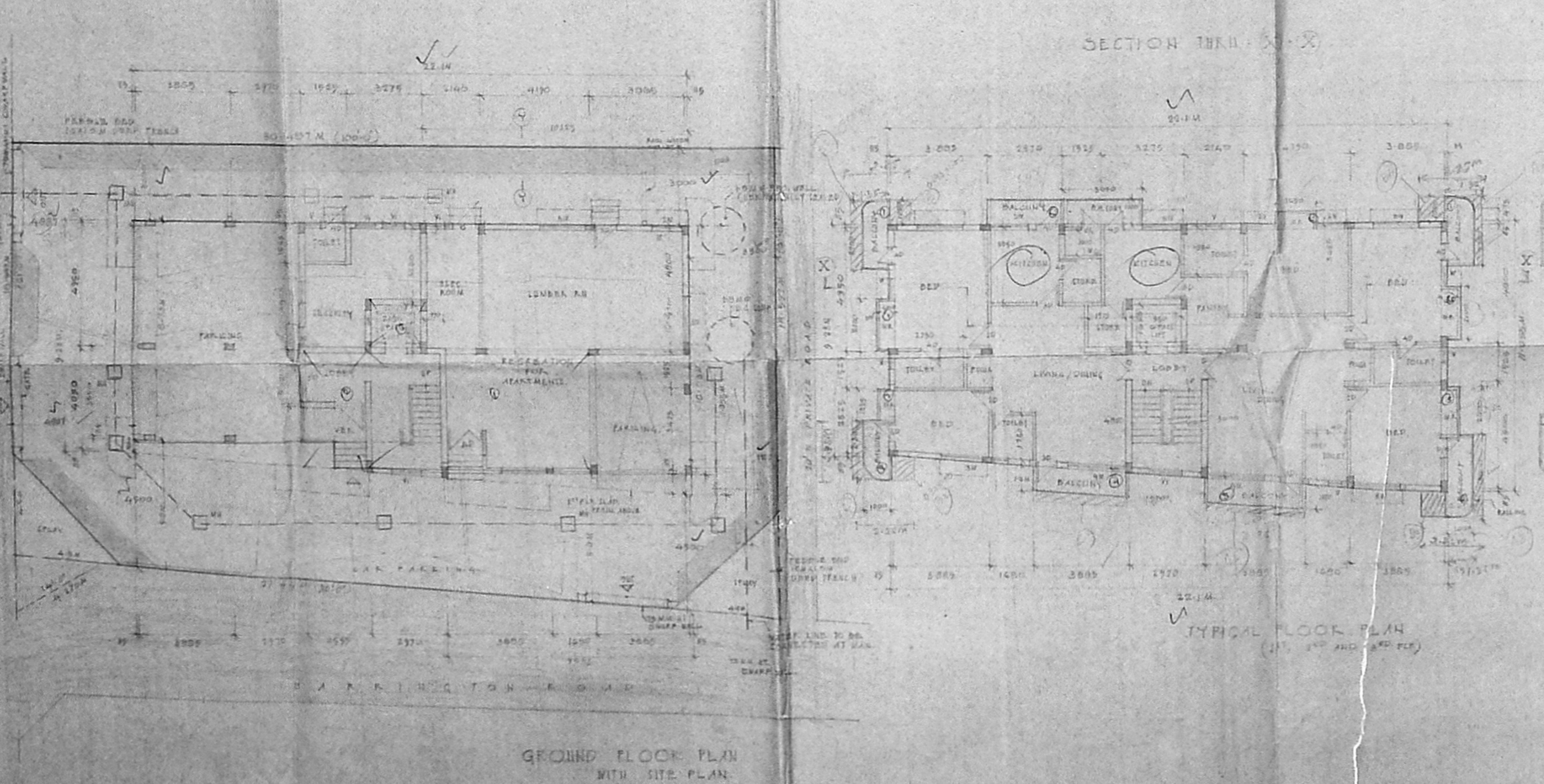
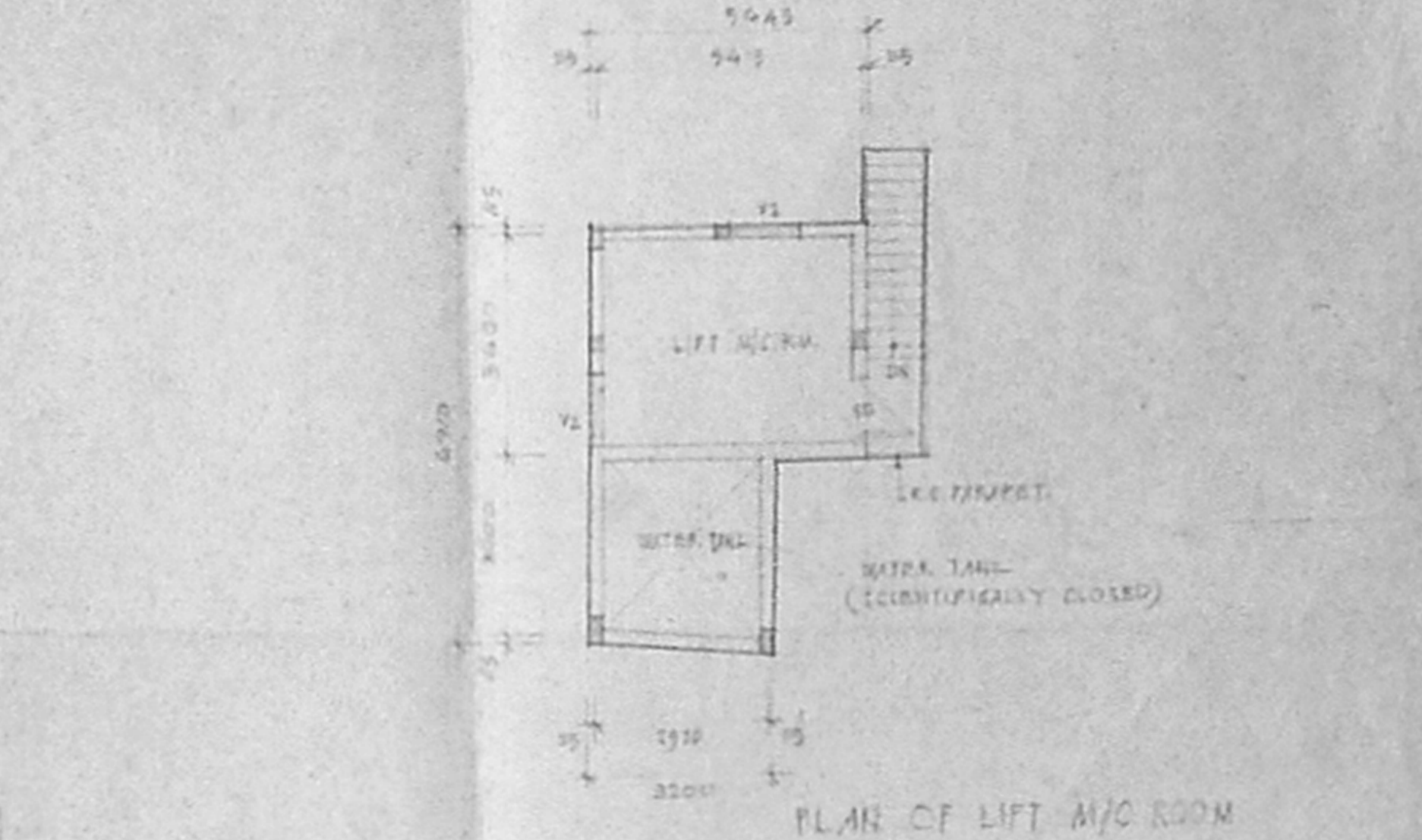
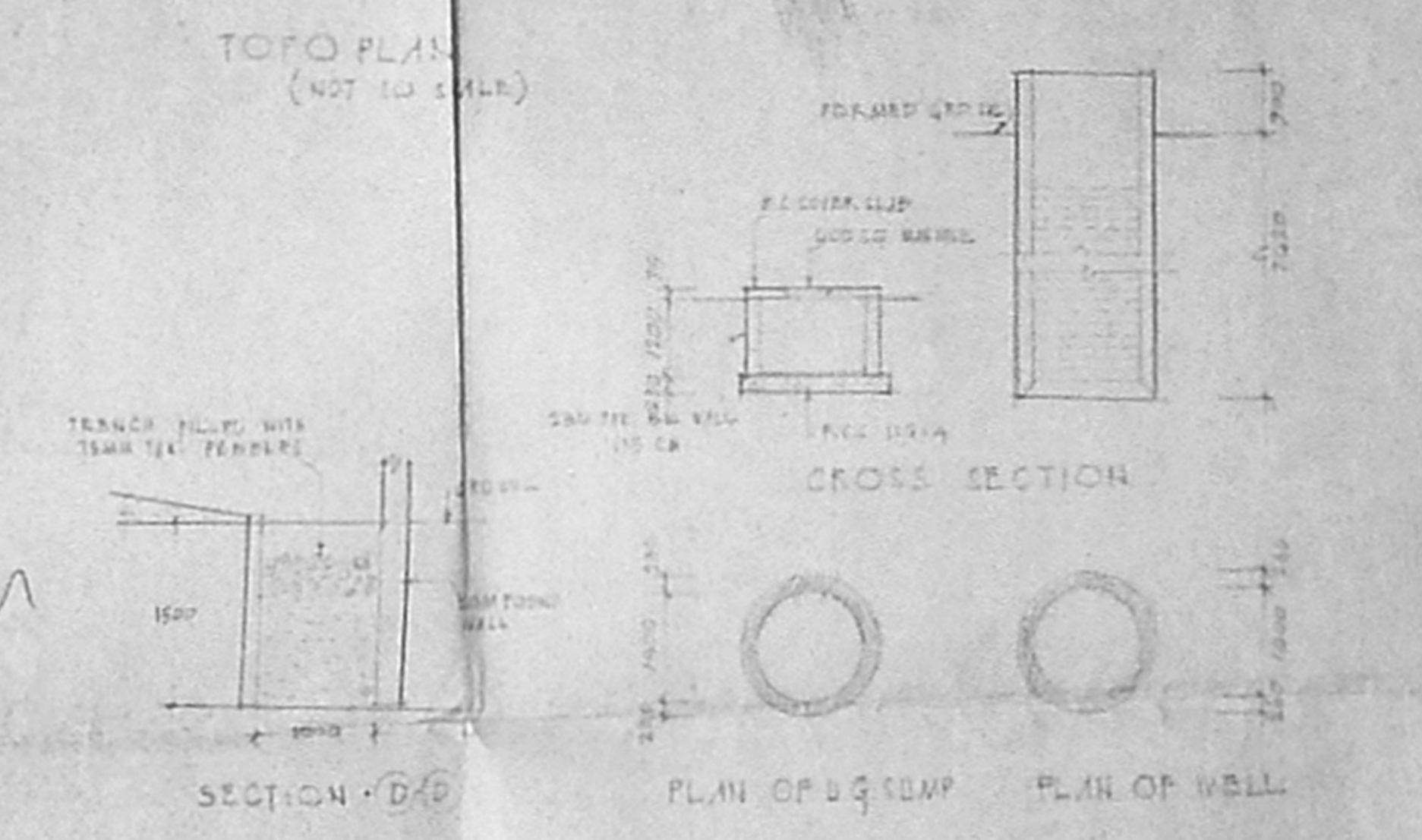

S. Dwaipath  
 ARCHT. & ENGRS.  
 14, 3rd Floor  
 Kilpasi, Anna Salai, Chennai - 600 011, INDIA

PROPOSED PLATE FOR  
 IN R.E. NO. 85/76, FLOOR  
 AT PARKING TON ROAD  
 CONSTRUCTION DRAWING  
 DRAWING NO. 6/7402  
 15100